

# Right above it

Subtitle

Composer / arranger

**♩ = 152**

Flute

Clarinet in Bb

Clarinet in Bb 2

Bass Clarinet

Alto Saxophone

Tenor Saxophone

Baritone Saxophone

Trumpet in Bb

Trumpet in Bb 2

Mellophone

Trombone

Euphonium

Tuba

Snare Drum

Tenor Drums

Bass Drums

5

Fl.

Cl. in Bb

Cl. in Bb 2

B. Cl.

A. Sax.

T. Sax.

Bar. Sax.

Tpt. in Bb

Tpt. in Bb 2

Mello.

Tbn.

Euph. Bu.

Tba.

S.D.

T.D.

B.D.

9

Fl.

Cl. in Bb

Cl. in Bb 2

B. Cl.

A. Sax.

T. Sax.

Bar. Sax.

Tpt. in Bb

Tpt. in Bb 2

Mello.

Tbn.

Euph. Bu.

Tba.

S.D.

T.D.

B.D.

12

Fl.

Cl. in Bb

Cl. in Bb 2

B. Cl.

A. Sax.

T. Sax.

Bar. Sax.

Tpt. in Bb

Tpt. in Bb 2

Mello.

Tbn.

Euph. Bu.

Tba.

S.D.

T.D.

B.D.

15

Fl.

Cl. in Bb

Cl. in Bb 2

B. Cl.

A. Sax.

T. Sax.

Bar. Sax.

Tpt. in Bb

Tpt. in Bb 2

Mello.

Tbn.

Euph. Bu.

Tba.

S.D.

T.D.

B.D.

Detailed description of the musical score: The score is for a band and begins at measure 15. The key signature has one flat (Bb) and the time signature is 4/4. The woodwind section includes Flute (Fl.), Clarinet in Bb (Cl. in Bb), Clarinet in Bb 2 (Cl. in Bb 2), and Bass Clarinet (B. Cl.). The saxophone section includes Alto Saxophone (A. Sax.), Tenor Saxophone (T. Sax.), and Baritone Saxophone (Bar. Sax.). The brass section includes Trumpet in Bb (Tpt. in Bb), Trumpet in Bb 2 (Tpt. in Bb 2), Mellophone (Mello.), Trombone (Tbn.), Euphonium (Euph. Bu.), and Tuba (Tba.). The percussion section includes Snare Drum (S.D.), Tom Drum (T.D.), and Bass Drum (B.D.). The flute and clarinet parts feature melodic lines with slurs and ties. The saxophone parts have more rhythmic and melodic patterns. The brass parts provide harmonic support with chords and rhythmic figures. The percussion parts include a steady snare drum pattern, tom drum patterns, and a bass drum pattern.

18

Fl.

Cl. in Bb

Cl. in Bb 2

B. Cl.

A. Sax.

T. Sax.

Bar. Sax.

Tpt. in Bb

Tpt. in Bb 2

Mello.

Tbn.

Euph. Bu.

Tba.

S.D.

T.D.

B.D.

21

Fl.

Cl. in Bb

Cl. in Bb 2

B. Cl.

A. Sax.

T. Sax.

Bar. Sax.

Tpt. in Bb

Tpt. in Bb 2

Mello.

Tbn.

Euph. Bu.

Tba.

S.D.

T.D.

B.D.

24

Fl.

Cl. in Bb

Cl. in Bb 2

B. Cl.

A. Sax.

T. Sax.

Bar. Sax.

Tpt. in Bb

Tpt. in Bb 2

Mello.

Tbn.

Euph. Bu.

Tba.

S.D.

T.D.

B.D.

27

Fl.

Cl. in Bb

Cl. in Bb 2

B. Cl.

A. Sax.

T. Sax.

Bar. Sax.

Tpt. in Bb

Tpt. in Bb 2

Mello.

Tbn.

Euph. Bu.

Tba.

S.D.

T.D.

B.D.

30

Fl.

Cl. in Bb

Cl. in Bb 2

B. Cl.

A. Sax.

T. Sax.

Bar. Sax.

Tpt. in Bb

Tpt. in Bb 2

Mello.

Tbn.

Euph. Bu.

Tba.

S.D.

T.D.

B.D.

Detailed description of the musical score: The score is for page 10, starting at measure 30. It features a variety of instruments. The woodwinds (Flute, Clarinets, Bass Clarinet, Saxophones) and brass (Trumpets, Mellophone, Trombone, Euphonium/Bassoon) parts are primarily melodic and harmonic, often using slurs and ties. The percussion section (Snare Drum, Tom Drum, Bass Drum) provides a rhythmic accompaniment with patterns of eighth and sixteenth notes. The key signature has one flat (Bb), and the time signature is 4/4. The score is arranged in a standard orchestral layout with parts grouped by instrument family.

33

Fl.

Cl. in Bb

Cl. in Bb 2

B. Cl.

A. Sax.

T. Sax.

Bar. Sax.

Tpt. in Bb

Tpt. in Bb 2

Mello.

Tbn.

Euph. Bu.

Tba.

S.D.

T.D.

B.D.

Flute

Clarinet in Bb

Clarinet in Bb 2

Bass Clarinet

Alto Saxophone

Tenor Saxophone

Baritone Saxophone

Trumpet in Bb

Trumpet in Bb 2

Mellophone

Trombone

Euphonium

Tuba

Snare Drum

Tenor Drums

Bass Drums

6

Fl.

Cl. in Bb

Cl. in Bb 2

B. Cl.

A. Sax.

T. Sax.

Bar. Sax.

Tpt. in Bb

Tpt. in Bb 2

Mello.

Tbn.

Euph. Bu.

Tba.

S.D.

T.D.

B.D.

12

Fl.

Cl. in Bb

Cl. in Bb 2

B. Cl.

A. Sax.

T. Sax.

Bar. Sax.

Tpt. in Bb

Tpt. in Bb 2

Mello.

Tbn.

Euph. Bu.

Tba.

S.D.

T.D.

B.D.

18

Fl.

Cl. in B $\flat$

Cl. in B $\flat$  2

B. Cl.

A. Sax.

T. Sax.

Bar. Sax.

Tpt. in B $\flat$

Tpt. in B $\flat$  2

Mello.

Tbn.

Euph. Bu.

Tba.

S.D.

T.D.

B.D.

Flute

# Right above it

Composer / arranger

Subtitle

$\text{♩} = 152$

Clarinet in Bb

# Right above it

Composer / arranger

Subtitle

♩ = 152

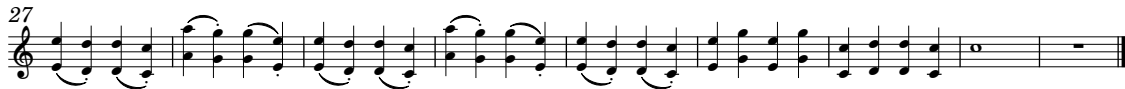
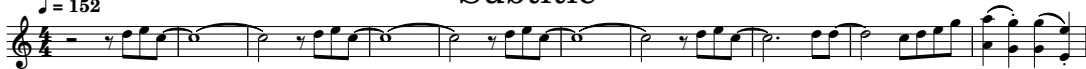

Clarinet in Bb 2

# Right above it

Composer / arranger

Subtitle

♩ = 152

11

20

27

11

Alto Saxophone

# Right above it

Composer / arranger

Subtitle

$\text{♩} = 152$   
5

14

22

30

11

Tenor Saxophone

# Right above it

Composer / arranger

Subtitle

♩ = 152

5

15

23

30

12

# Baritone Saxophone **Right above it**

Composer / arranger

## Subtitle

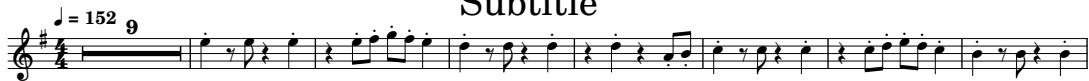

Mellophone

# Right above it

Composer / arranger

Subtitle

$\text{♩} = 152$   
5

15

27

11

Trombone

# Right above it

Composer / arranger

Subtitle

$\text{♩} = 152$

11

21

31

12

# Euphonium

# Right above it

Composer / arranger

Subtitle

♩ = 152

11

20

29

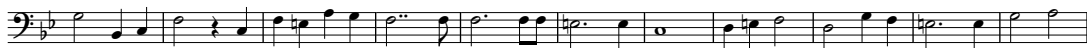

12

Tuba

# Right above it

Composer / arranger

Subtitle

$\text{♩} = 152$  9

17

25

33

12

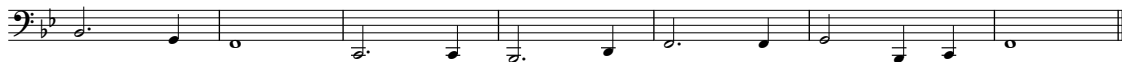

Snare Drum

# Right above it

Subtitle

Composer / arranger

♩ = 152

10

16

22

28

34

18

# Tenor Drums

# Right above it

Composer / arranger

Subtitle

♩ = 152

10

17

24

31

18

# Bass Drums

# Right above it

Composer / arranger

## Subtitle

$\text{♩} = 152$

11

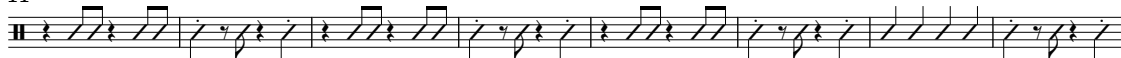

19

27

35

18

